

249000 M

250000 M

JOINS PANEL 0419

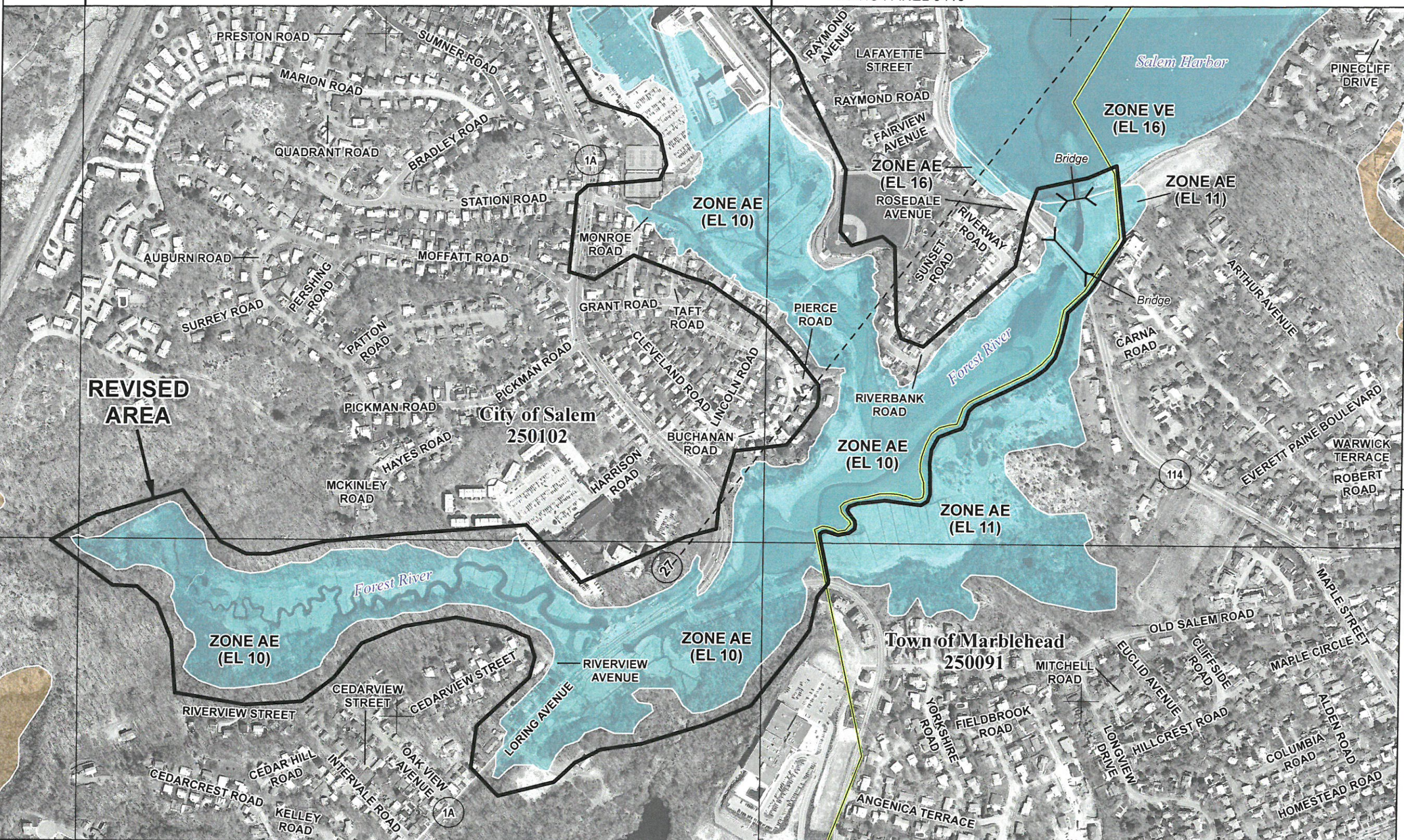

- SPECIAL FLOOD HAZARD AREAS**
- Without Base Flood Elevation (BFE)
Zone A.V, A99
 - With BFE or Depth Zone AE, AO, AH, VE, AR
 - Regulatory Floodway
 - 0.2% Annual Chance Flood Hazard, Areas of 1% annual chance flood with average depth less than one foot or with drainage areas of less than one square mile Zone X
 - Future Conditions 1% Annual Chance Flood Hazard Zone X
 - Area with Reduced Flood Risk due to Levee See Notes. Zone X
- OTHER AREAS OF FLOOD HAZARD**

SCALE NOTE: BASEMAP IMAGERY DATED 2013 WAS OBTAINED FROM USGS

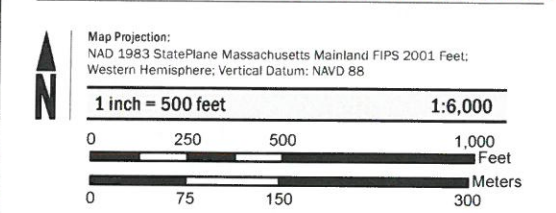

FEMA **NATIONAL FLOOD INSURANCE PROGRAM**
FLOOD INSURANCE RATE MAP

ESSEX COUNTY, MASSACHUSETTS
(All Jurisdictions)

PANEL 532 OF 600

Panel Contains:

COMMUNITY	NUMBER	PANEL	SUFFIX
MARBLEHEAD, TOWN OF	250091	0532	G
SALEM, CITY OF	250102	0532	G
SWAMPSCOTT, TOWN OF	250105	0532	G

REVISED TO REFLECT LOMR EFFECTIVE: July 14, 2017

VERSION NUMBER
2.1.3.0
MAP NUMBER
25009C0532G
MAP REVISED
JULY 16, 2014